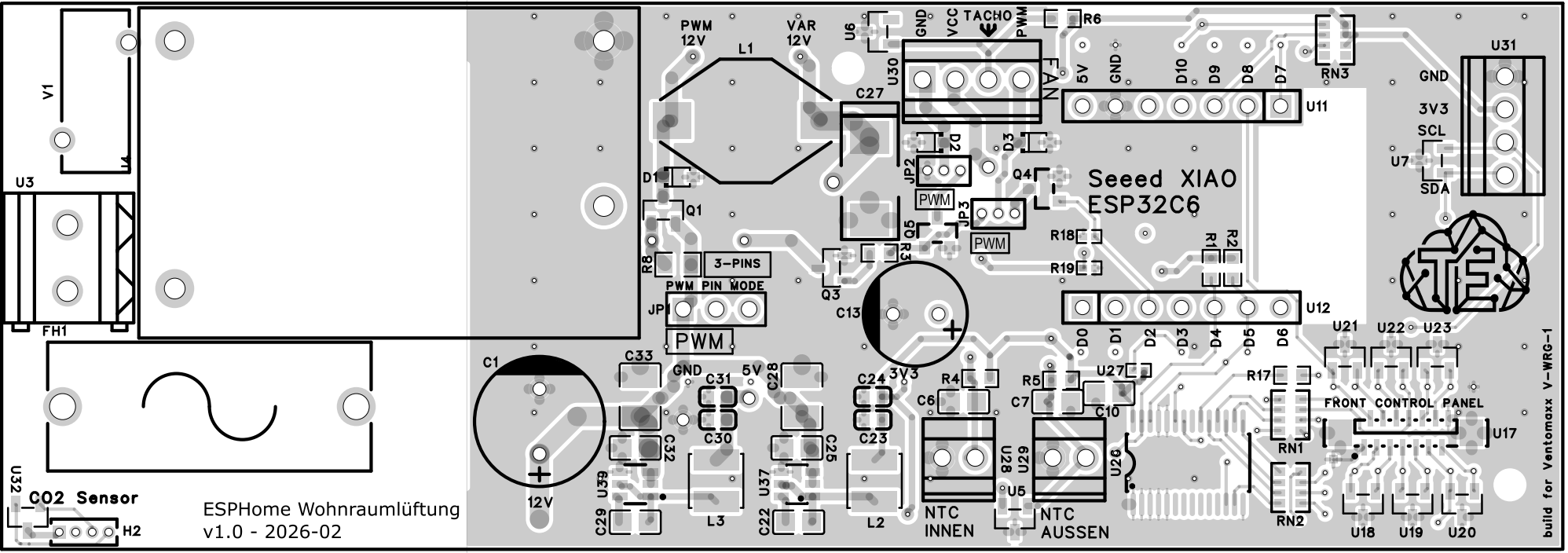

ESPHome Wohnraumlüftung
v1.0 - 2026-02

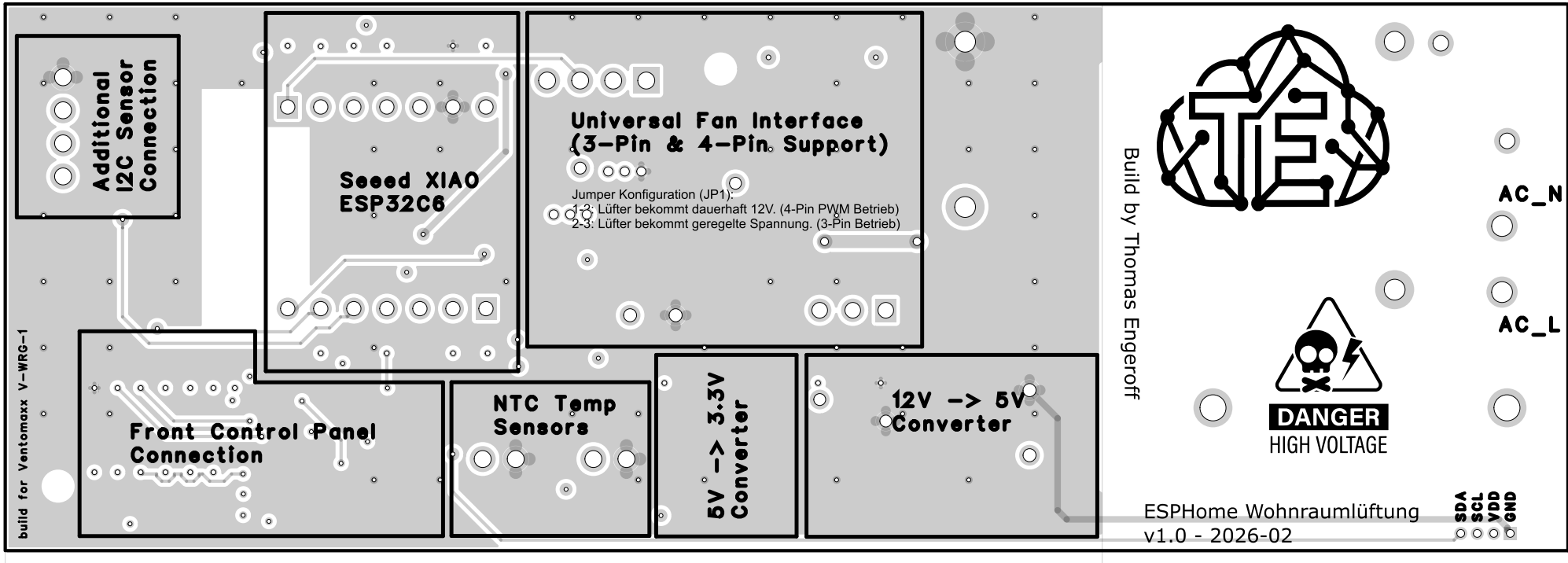
Additional I2C Sensor Connection
Seeed XIAO ESP32C6
Universal Fan Interface (3-Pin & 4-Pin Support)
Jumper Konfiguration (JP1):
1-2: Lüfter bekommt dauerhaft 12V. (4-Pin PWM Betrieb)
2-3: Lüfter bekommt geregelte Spannung. (3-Pin Betrieb)
Front Control Panel Connection
NTC Temp Sensors
5V -> 3.3V Converter
12V -> 5V Converter
build for Ventomaxx V-WRG-1
Build by Thomas Engeroff
AC_N
AC_L
DANGER
HIGH VOLTAGE
ESPHome Wohnraumlüftung
v1.0 - 2026-02
SDA
SCL
VDD
GND